

# Patient report

Bio-Rad                      DATE: 12/10/2019  
D-10                         TIME: 04:35 PM  
S/N: #DC2K755917        Software version: 4.30-2  
Sample ID:                 10560168  
Injection date             12/10/2019 04:22 PM  
Injection #: 9              Method: HbA1c  
Rack #: ---                 Rack position: 1

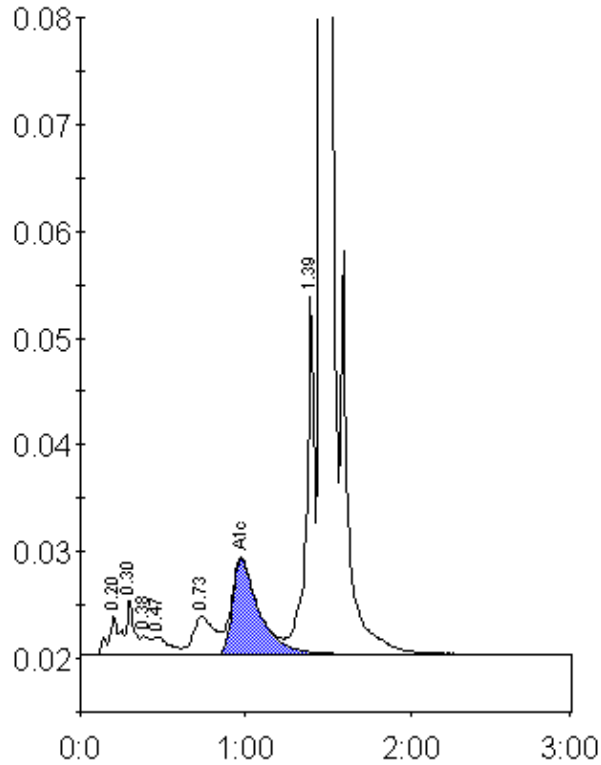

Peak table - ID: 10560168

Peak	R.time	Height	Area	Area %
A1a	0.20	3776	18644	1.0
A1b	0.30	5269	16153	0.9
Unknown	0.38	1789	6539	0.4
F	0.47	1721	12522	0.7
LA1c/CHb-1	0.73	3605	31883	1.7
A1c	0.97	8992	100807	7.7
P3	1.39	33698	111228	6.0
A0	1.46	515044	1548943	83.9
Total Area:		1846718		

Concentration:	%
A1c	7.7